FREEDOM DIAGNOSTICS

Certificate of Analysis

FreedomDiagnosticsTesting.com
Admin@FreedomDiagnostics.net



Client:	Everest Peptides
Accession #:	2611041321
Search Code:	Ever2611041321
Received:	11/4/2026
Reported:	11/6/2026
Lot:	EVRKLOW80-04

Sample Summary

Product:	**Klow 80mg**	Purity:	**99.60%**
Identity:	**Confirmed**	Net Content:	**GHK-Cu – 58.29 mg** **KPV – 10.59 mg** **BPC-157 – 11.45 mg** **Thymosin Beta-4 – 10.01 mg**
Appearance:	**Blue Lyophilized Powder**		
Endotoxin Threshold:	**Pass**		
Microbial Analysis (PCR):	**Pass**		
Elemental Impurities (ICP-MS): As | Cd | Pb | Hg	**Pass**		
Fentanyl	**No Fentanyl Detected**		

Analytical Results

Test	Result
Identity (LC-MS)	**GHK-Cu/KPV/Thymosin Beta-4/BPC-157**
Purity (HPLC-UV)	**99.60%**
Elemental Impurities (ICP-MS):	**Pass — Arsenic, Cadmium, Lead and Mercury below limits**
Net Content	**GHK-Cu – 58.29 mg** **KPV – 10.59 mg** **BPC-157 – 11.45 mg** **Thymosin Beta-4 – 10.01 mg**

Method: Endotoxin testing performed using Limulus Amebocyte Lysate assay in accordance with USP <85> under validated laboratory conditions.

Endotoxin Replicate 1:	**Pass**	Assay Sensitivity: ≤0.05 EU/mL
Endotoxin Replicate 2:	**Pass**	Assay Sensitivity: ≤0.05 EU/mL

Method: Microbial detection performed using validated polymerase chain reaction (PCR)-based assay targeting common microbial contaminants.

Microbial Analysis (PCR)	**No Detectable Microbial DNA**

Method: HPLC with UV detection coupled with mass spectrometry (LC-MS).

Chromatogram

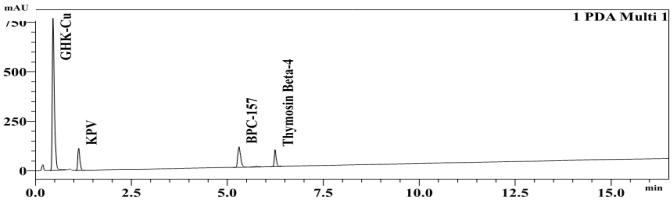

Mass Confirmation

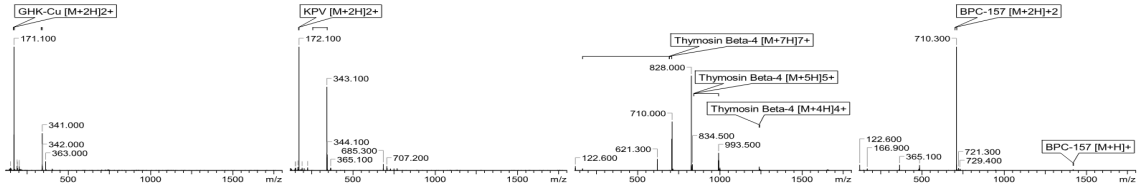

Alex Johnson

Principal Chemist
CoA Template v3.1

FreedomDiagnosticsTesting.com
Admin@FreedomDiagnostics.net
Proudly Owned and Operated in the USA

The peptide purity analysis reported here was conducted using LCMS/MS under standard laboratory conditions. This analysis is for informational purposes only and is specific to the sample(s) provided. The peptides tested are for research use only and are not approved for human, veterinary, diagnostic, therapeutic, or clinical use. Results should be interpreted by qualified professionals. Accuracy may be influenced by sample integrity, handling, and other experimental variables.